

Site Location Plan

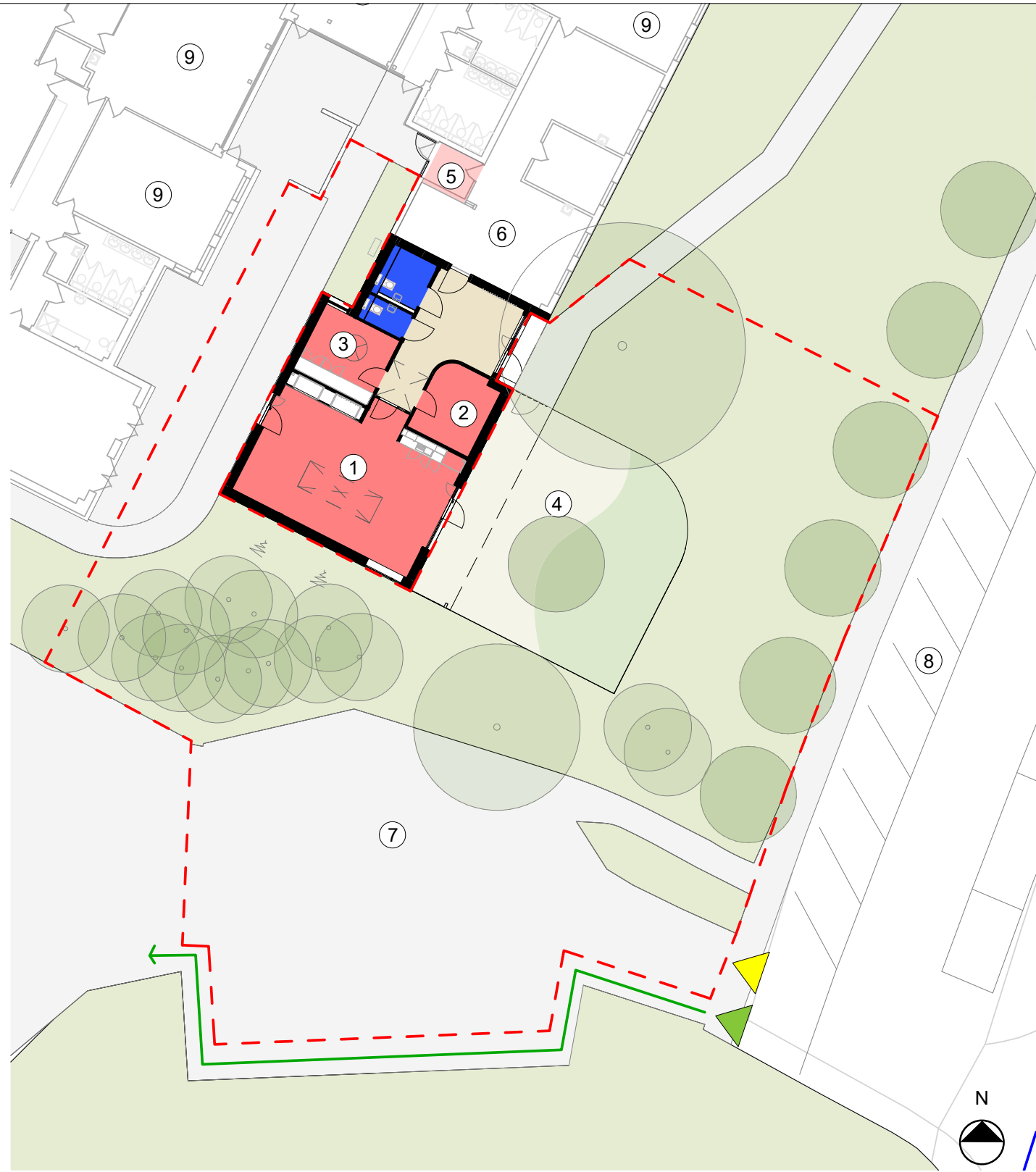

3D View of Proposals (roof removed)



Proposed Ground Floor Plan

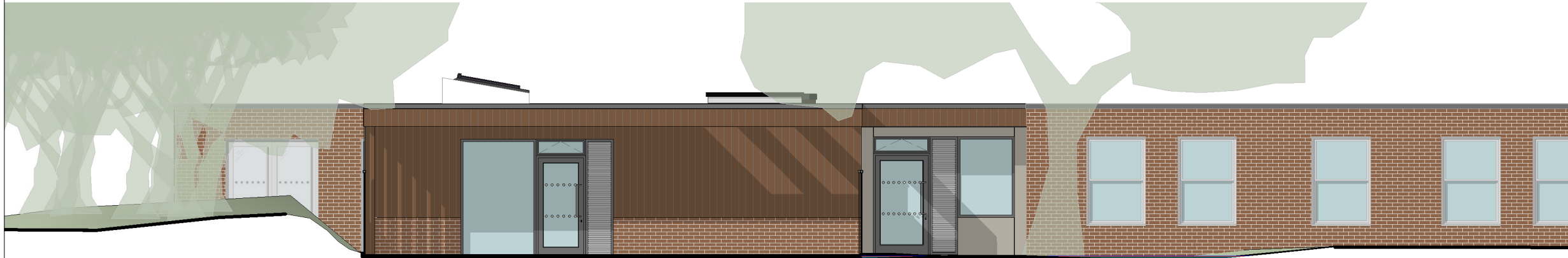

Existing landscaping
Proposed South East Elevation

Proposed building

Existing building

Guillemont Junior School, Sandy Lane, Farnborough GU14 9ES

Guillemont Resource Provision (RP) Extension

Project Appraisal

Plan Key

- A Guillemont Junior School
- B Resource Provision Extension
- C Orchard Children's Nursery
- ▶ Vehicular Access
- ▶ Main School Entrance
- ▶ Pedestrian Access
- ▶ Contractor's Access
- ▶ Temporary Pedestrian Access
- Site Boundary
- - Contractor's Compound
- Temporary Pedestrian Route
- 1 Proposed classroom
- 2 Proposed sensory room
- 3 Proposed small group room
- 4 Proposed courtyard external play
- 5 Demolition of existing partitions
- 6 Existing SLCN RP classroom
- 7 Existing playground
- 8 Existing staff car park
- 9 Existing classroom

- Circulation
- Non - Teaching New Build
- Teaching - New Build
- Teaching - Refurbishment

HCC Property Services,
Three Minsters House,
76 High Street, Winchester SO23
8UL



Guillemont Junior RP Extension
HCC

Project Appraisal Drawing

SCALE	DRAWN	CHKD	APRV
As indicated @ A3	ET	NY	HCC

DRAWING No.	revisio	versio
project code - originator - volume - level - type - role -		
P13118-HCC-00-XX-DR-A-2301		.1

SUITABILITY	code	description